Wiktoria Bialic
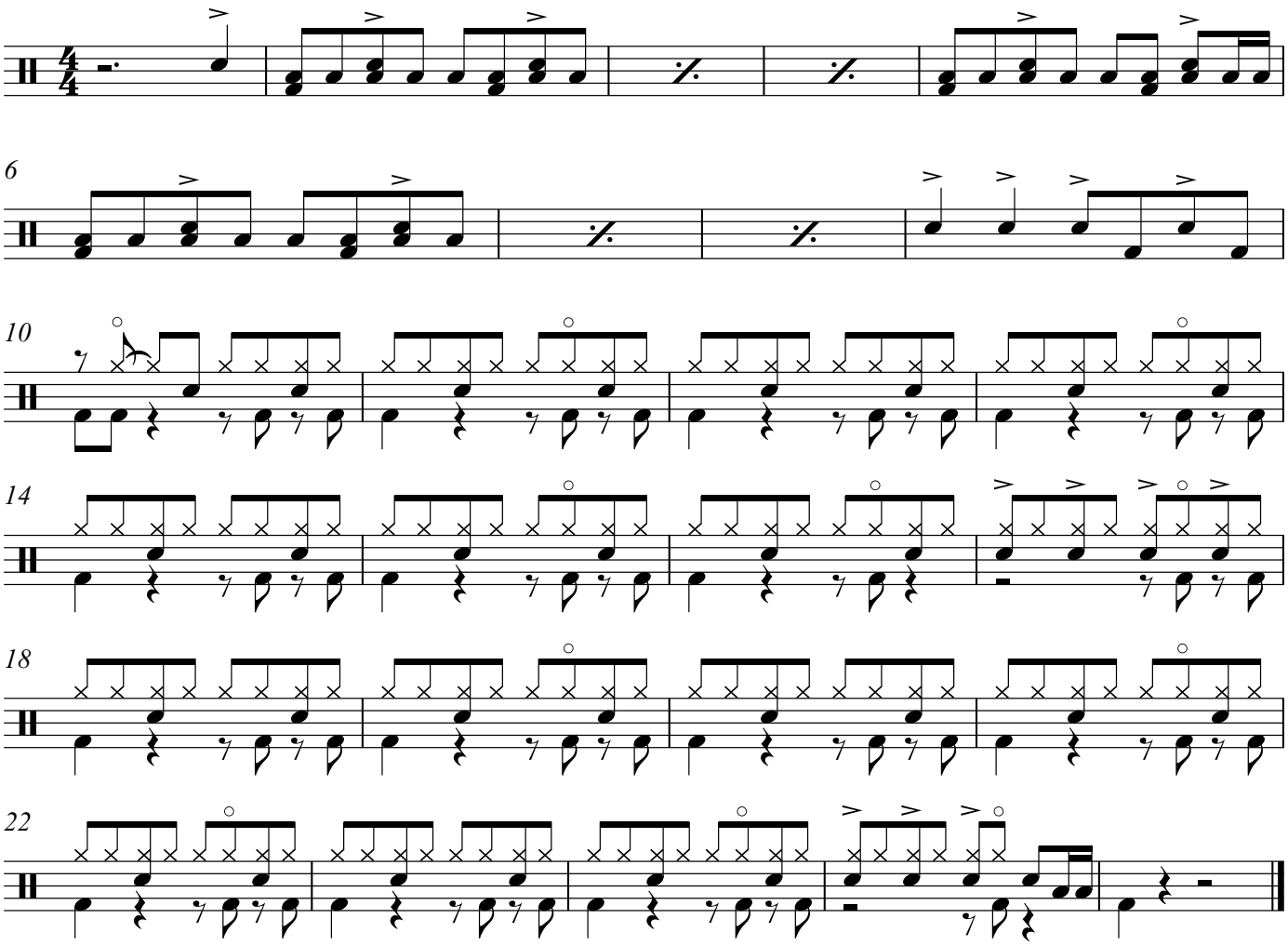
80's Song