

Vibe

♩ = 102 *Funk Fusion*

Inspire EDU

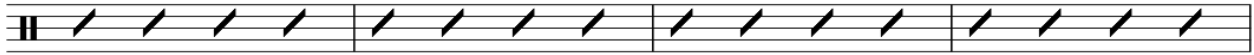

D

mf Ad Lib...

5 **E**

mf

F Fill

ff

G Cym Color Sparse Fills

mf *ff*

H

mf

Fill