

Camille Bigeault Room 8

♩ = 130

Piano Hits

37 Fill

41 Toms

p

45

49 cont.

mp

53 Fill

57

61 Fill

65 Add Toms Add Lib. Toms

mf

69 Fill

73 Linear Groove

77

81

85

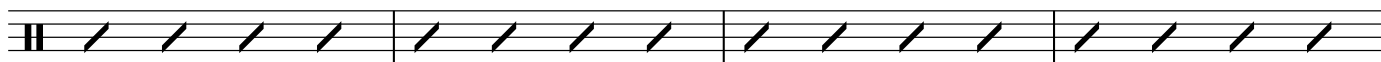

89 *Play Color*

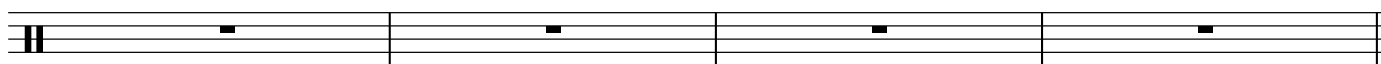

p

93 *Solo*

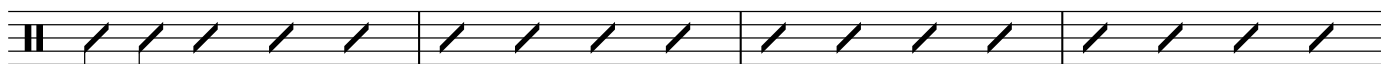

f

97

101

105

109

Original Groove

113

4 Melody

117

121

125
