DRUM CHANNEL.COM

Danny Seraphine
Something Different

♩= 202 **Swing Rock**

♫=♩³♪

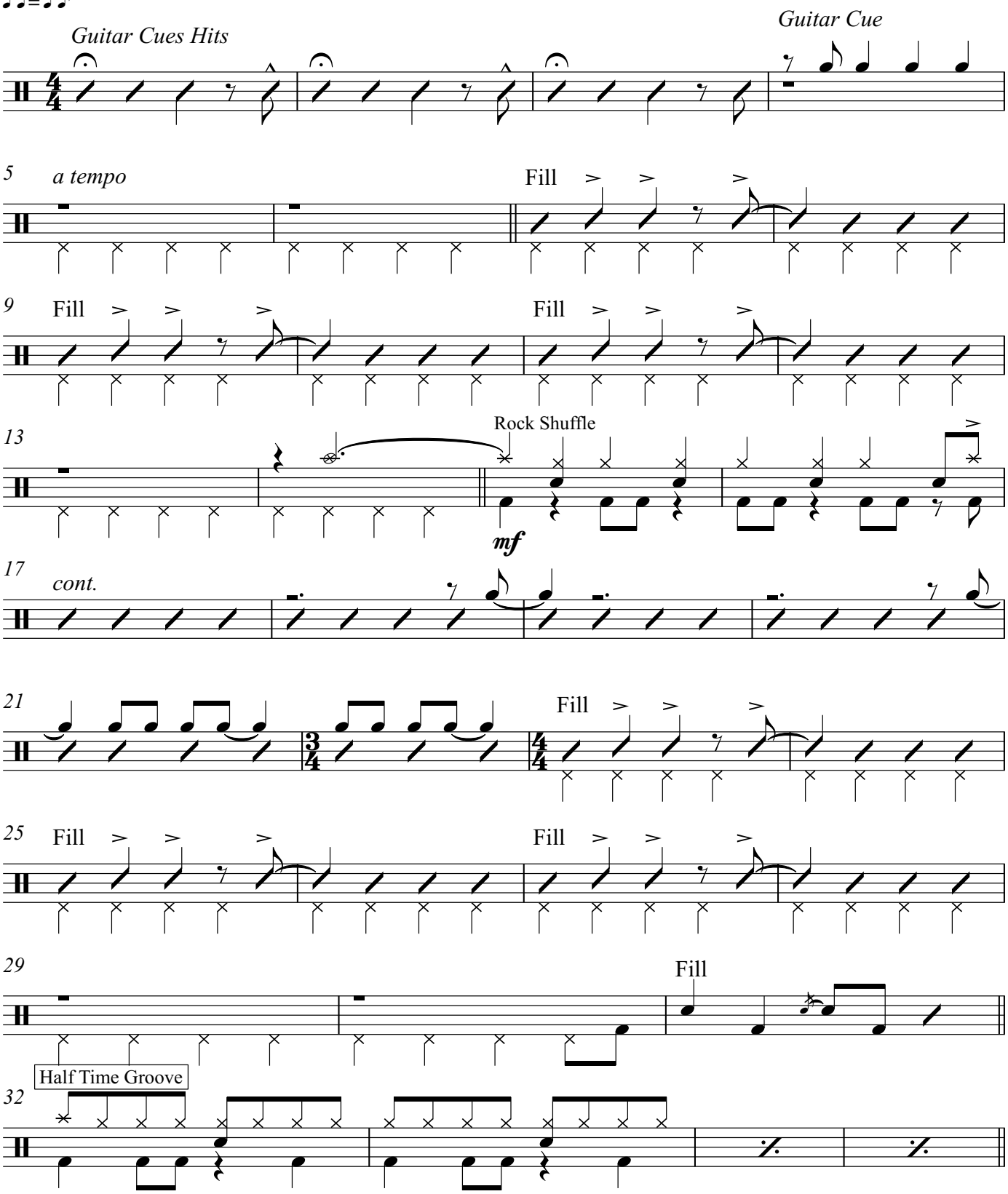

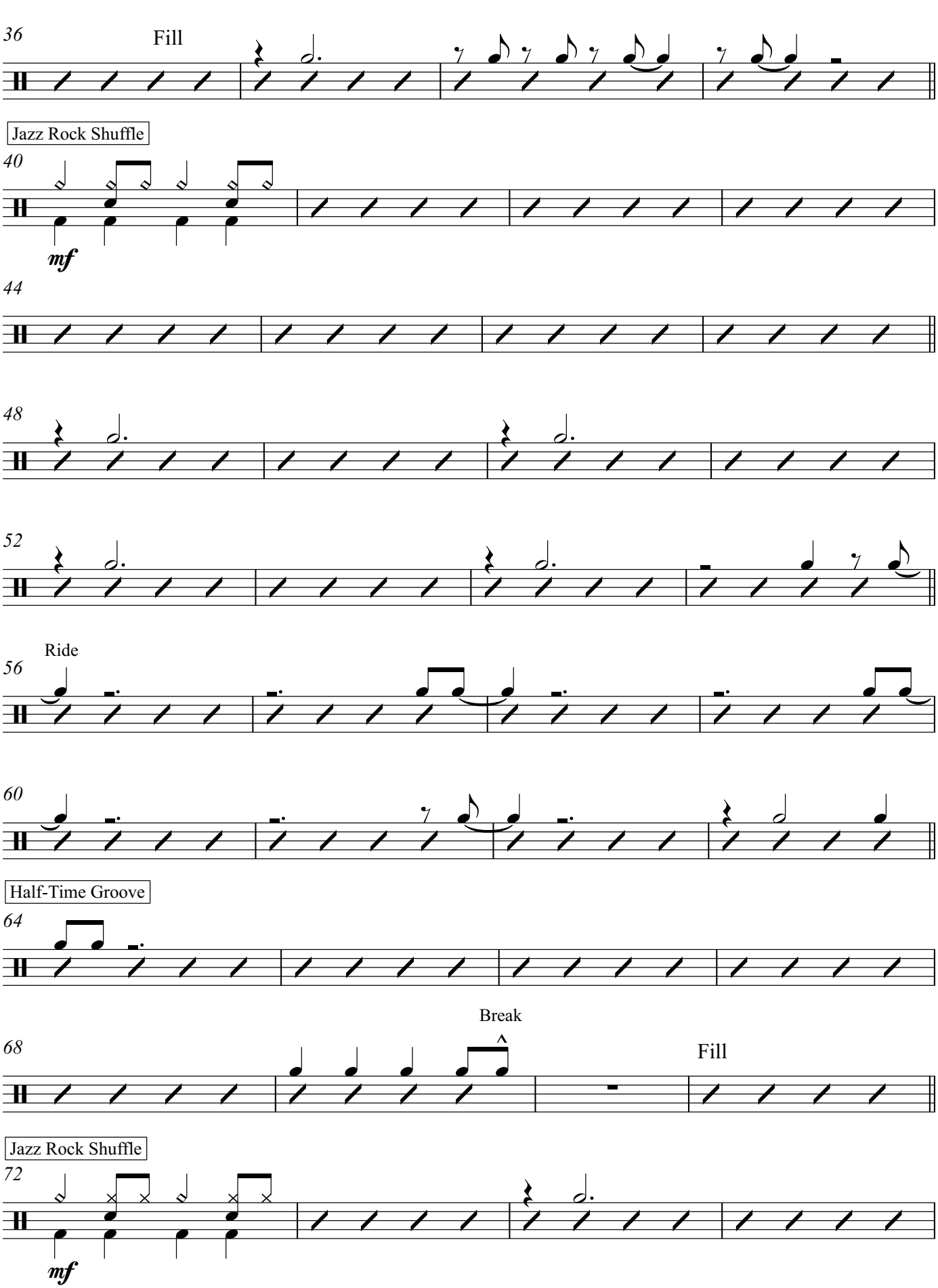
36
Fill
Jazz Rock Shuffle
40
mf
44
48
52
Ride
56
60
Half-Time Groove
64
Break
68
Fill
Jazz Rock Shuffle
72
mf

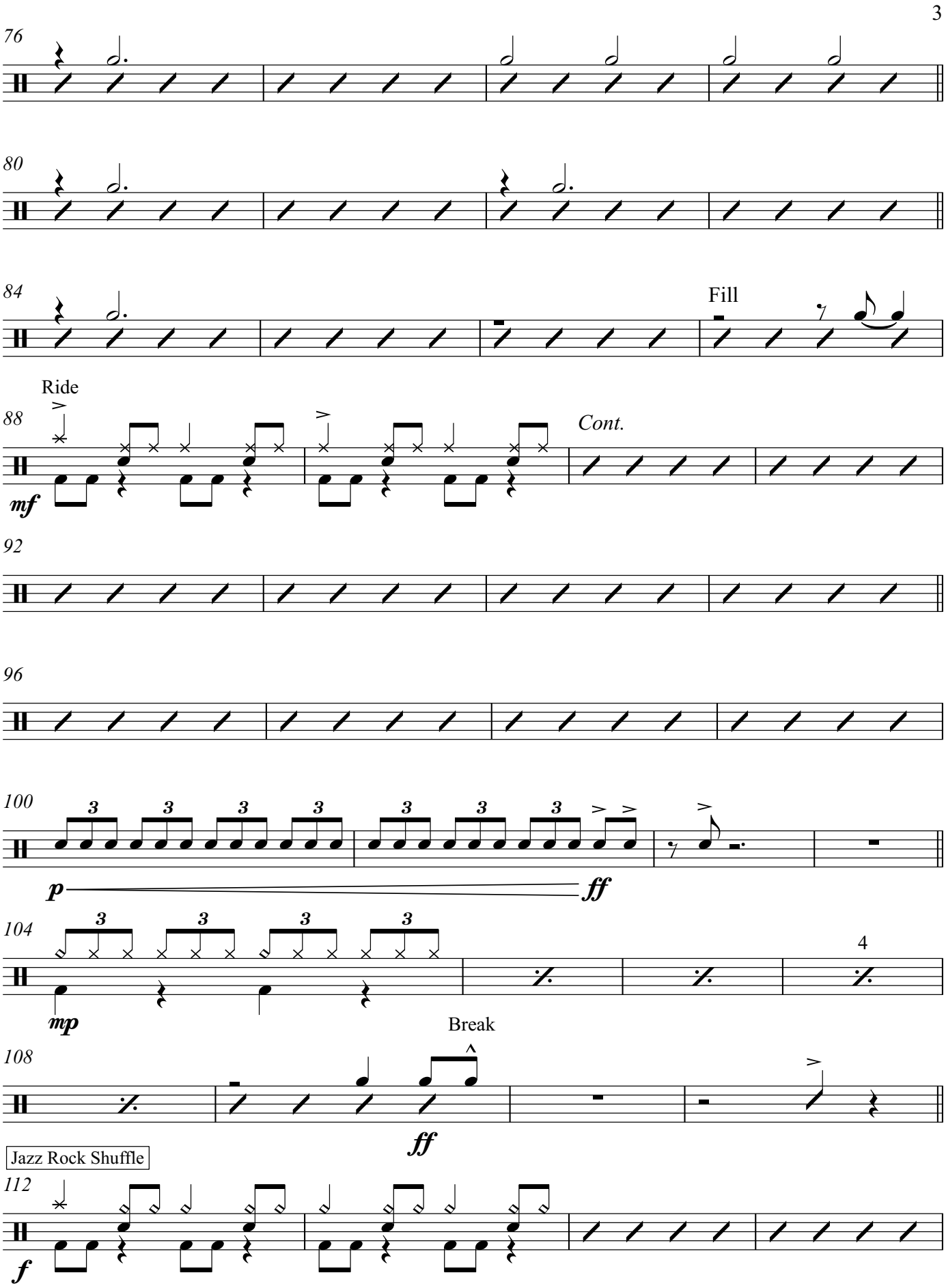
76
80
84
Fill
Ride
88
mf
Cont.
92
96
100
3
p
ff
104
mp
4
Break
108
ff
Jazz Rock Shuffle
112
f

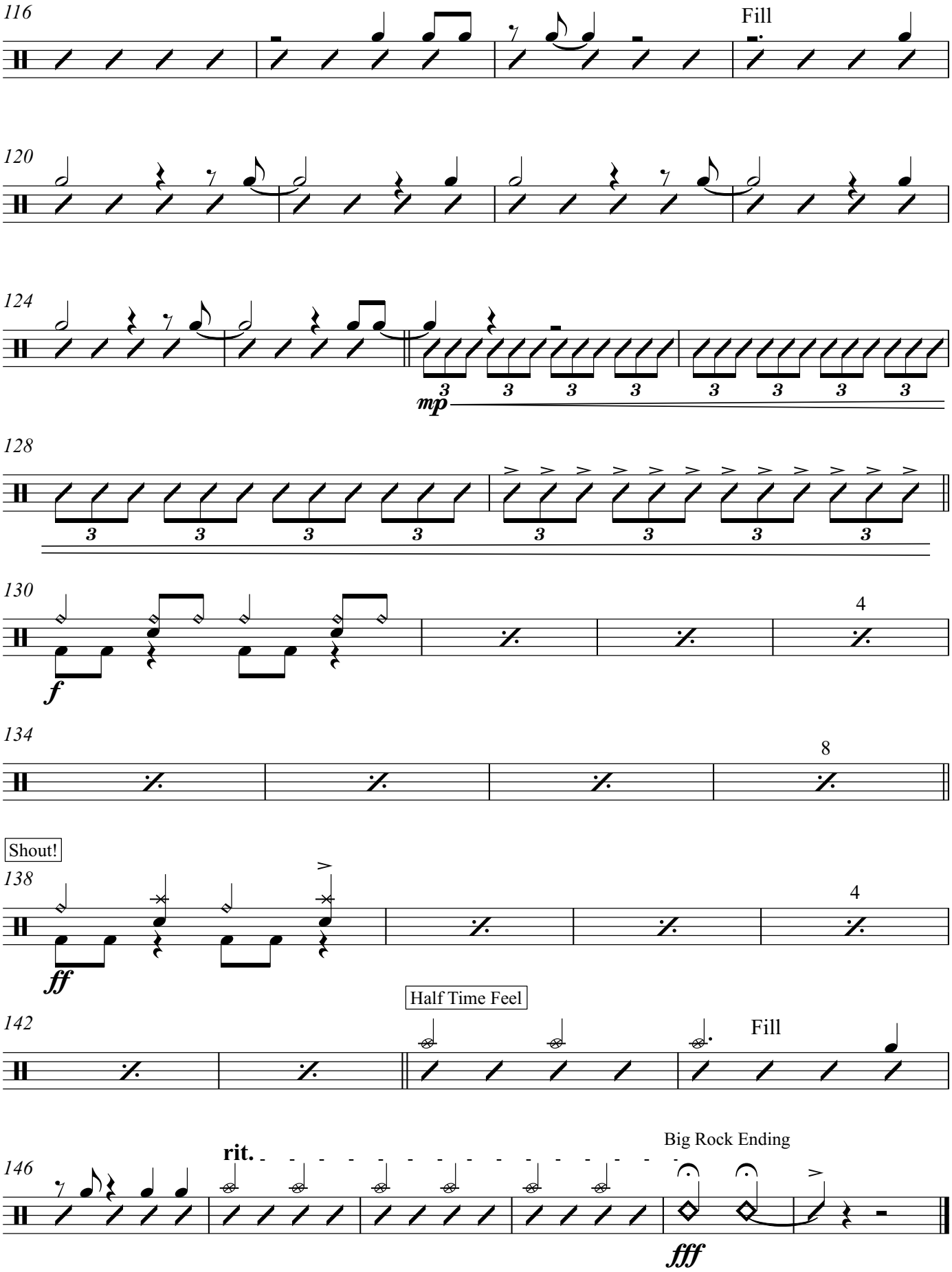
116
Fill
120
124
mp
128
130
f
4
134
8
Shout!
138
ff
4
Half Time Feel
142
Fill
146
rit.
Big Rock Ending
fff