

Simon Phillips Unnecessary Flash

♩ = 142 Rock

Intro

36

Fill

40

f

44

49

53

55

mp

59

63

67

Fill

Solo Section

71

mf

75

add lib.

79

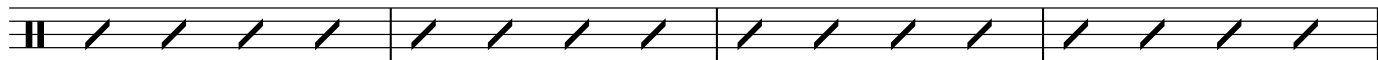

83 Guitar & Drum Duo

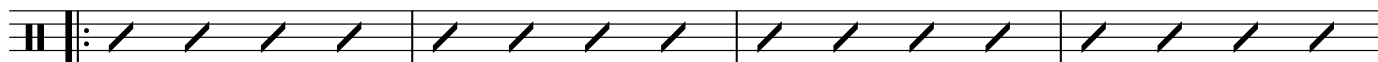

87

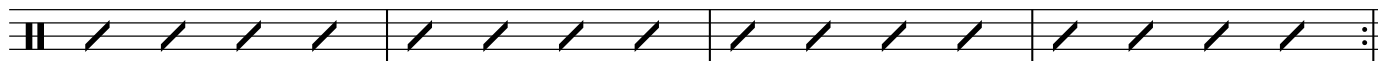

91 Bass Enters

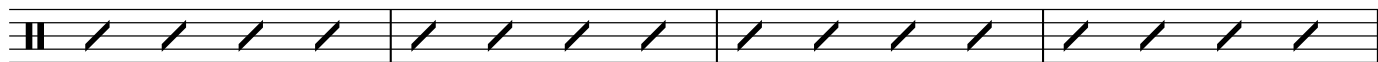

95 Band Enters

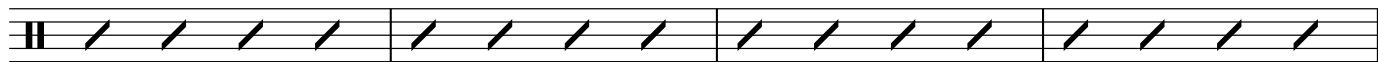

f

99

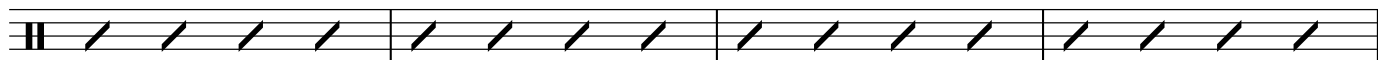

103 Ride

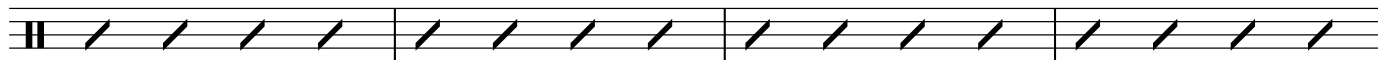

107

Fill

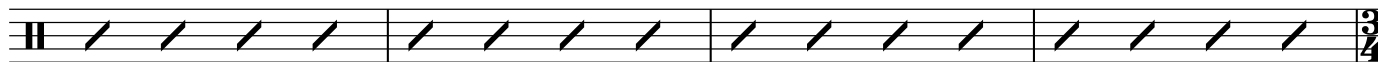

111

Fill

114

Fill

118

Fill

122

ff

Fill

126

Fill

131

f

135

139

143

rit.
