

# Love For Sale

## Buddy Rich

♩ = 245 Up Swing

4

5

9

13

17 Ride

21

25

29

Saxes

33

37

41

45

49

53

57

61

65

69 Alto Solo

*mf*

73

77

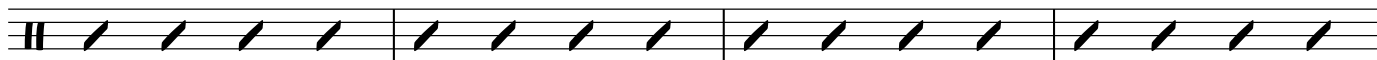

81

85 Horns Enter

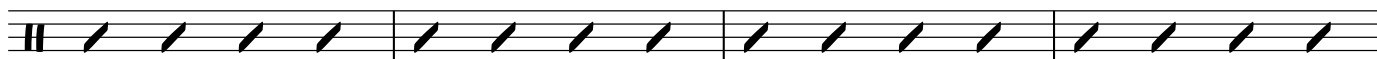

89

Trbs.

93

97

Ens.

101

*ff*

105

109

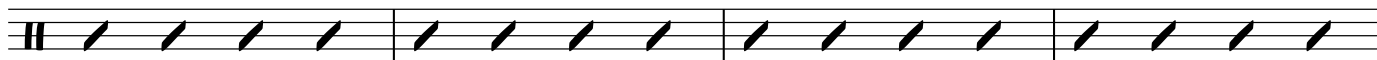

113

4

117

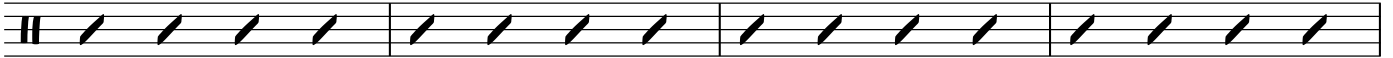

121

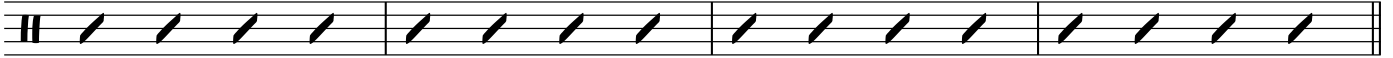

125

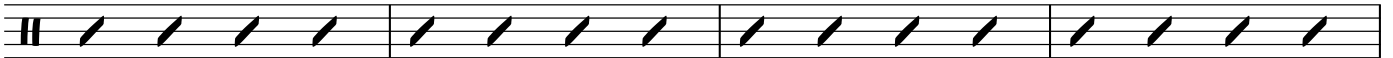

129

133

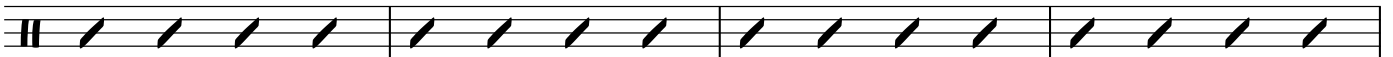

137

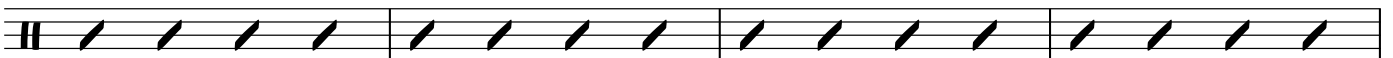

141

145 Tenor Solo

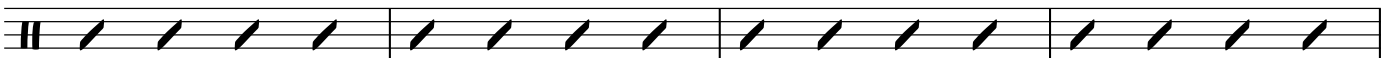

149

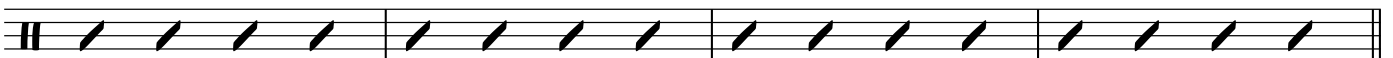

153

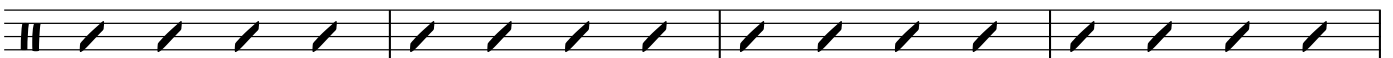

157

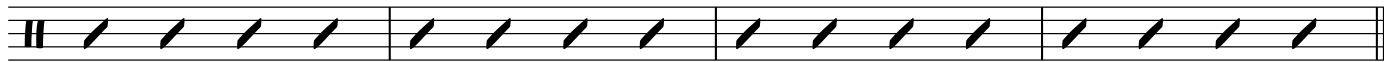

161

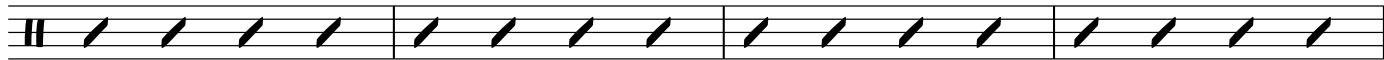

165

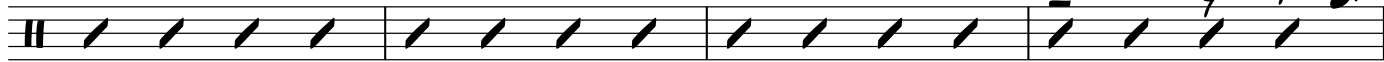

169

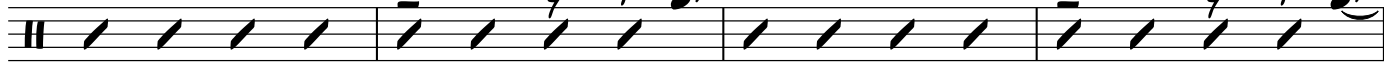

173

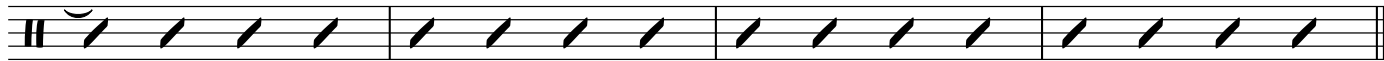

177

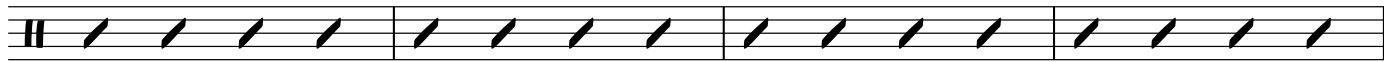

181

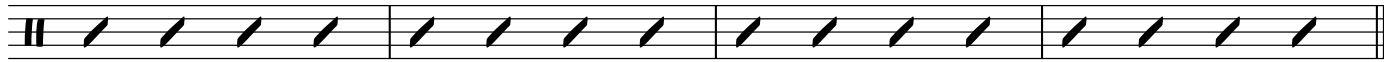

185

189

*f*

193 Shout!

197

201

205

209

213

217

221

225

229

233
